



PROVINCIA DI MODENA



AREA LAVORI PUBBLICI

Via Giardini, n° 470
41124 - MODENA



A cura di:



F.I.A. Futura Industria Ambientale s.n.c.
Via Lelio Rossi, 33 - 41012 - Carpi (MO)
Tel/Fax: 059/689551 - www.studiofia.it
email: info@studiofia.it
pec: studiofia@dapec.it

Oggetto:

PIANO D'AZIONE RELATIVO AGLI ASSI STRADALI PRINCIPALI
DI COMPETENZA PROVINCIALE (art. 4 D. Lgs. 194/05)

MAPPATURA ACUSTICA

Nome infrastruttura: SP1 Sorbarese - SP2 Panaria Bassa

Codice identificativo: IT_a_rd0053009 - IT_a_rd0053010

Coordinate - SP1 Start: X=11,0361 Y=44,7360; End: X=11,0035 Y=44,7508.

Coordinate - SP2 Start: X=10,9898 Y=44,6671; End: X=11,1246 Y=44,7829.

Progetto: AN403		Revisione: 1.0		Data: Giugno 2013		Arco Stradale: SP1 SP2
Scala: 1:10.000	Codice ditta: 2AD11pro	Disegnatore: MR	Versione: 1.0			
Note:						

LEGENDE

Conflitto in facciata edifici - dB(A)

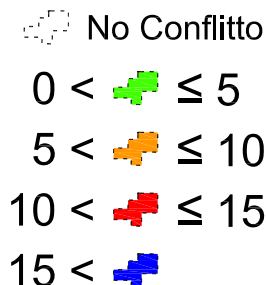

Sigle

- MA** = Mappatura acustica
PA = Piano d'azione
L_{den} = Livello giorno-sera-notte, 24 ore
L_n = Livello notte, 22:00 - 06:00
L_{Aeq,day} = Livello equivalente giorno, 06:00 - 22:00
L_{Aeq,night} = Livello equivalente notte, 22:00 - 06:00
ECU_{den} = Indice criticità acustico

Mappe isolivello - dB(A)

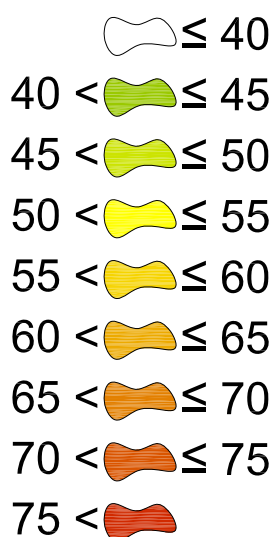

Infrastrutture/edifici:



ECU_{den} di Edificio

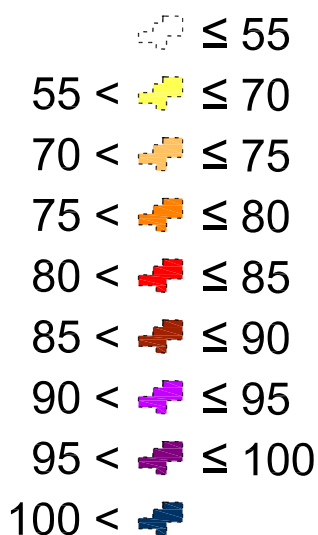

ECU_{den} di Area

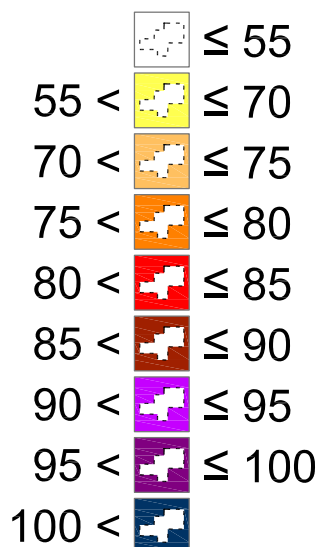

ECU_{den} di Sito

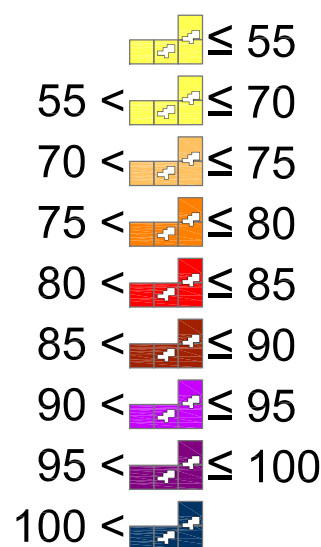

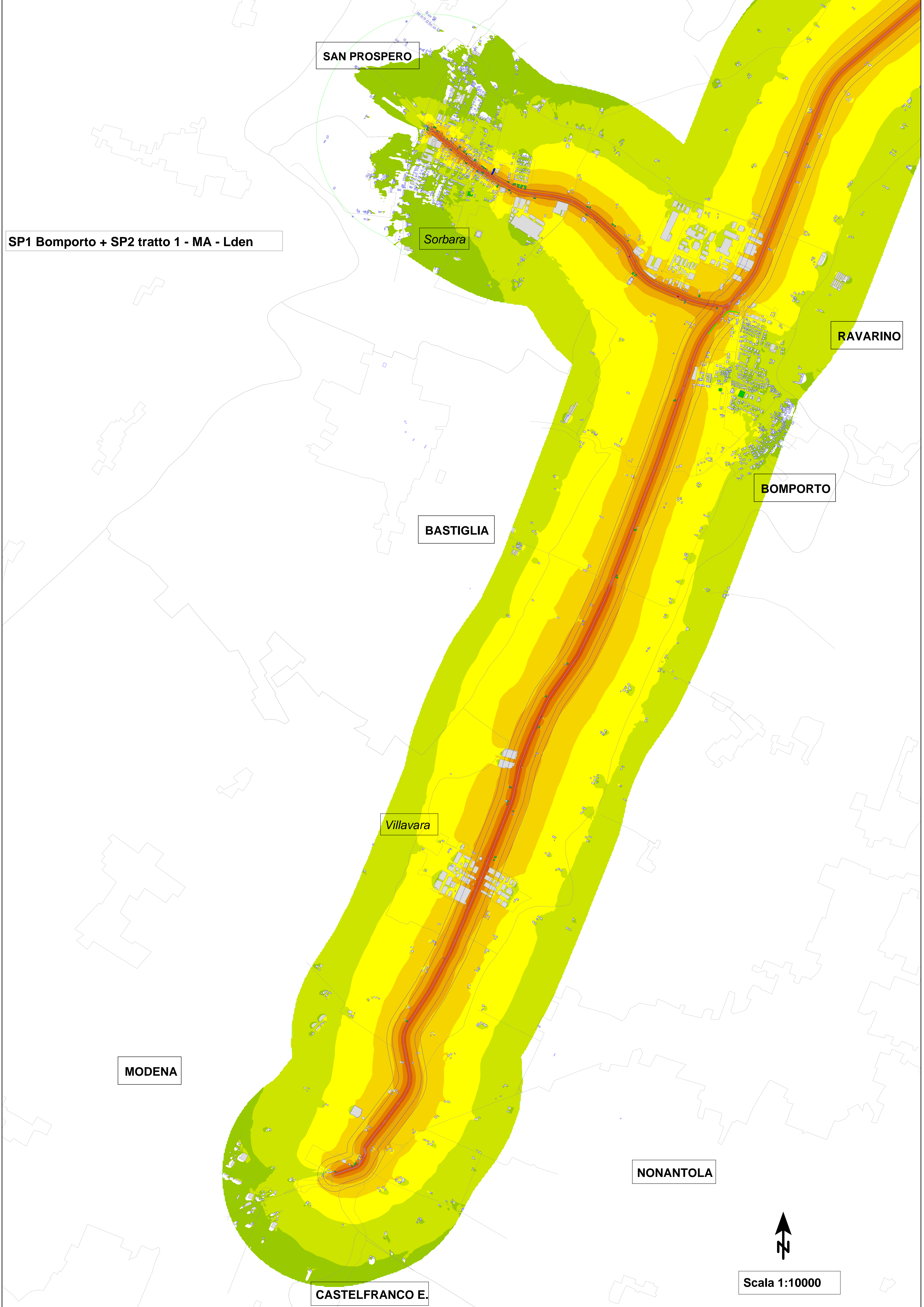

SP1 Bomporto + SP2 tratto 1 - MA - Lden

SAN PROSPERO

Sorbara

BASTIGLIA

Villavara

MODENA

CASTELFRANCO E.

NONANTOLA

BOMPORTO

RAVARINO



Scala 1:10000

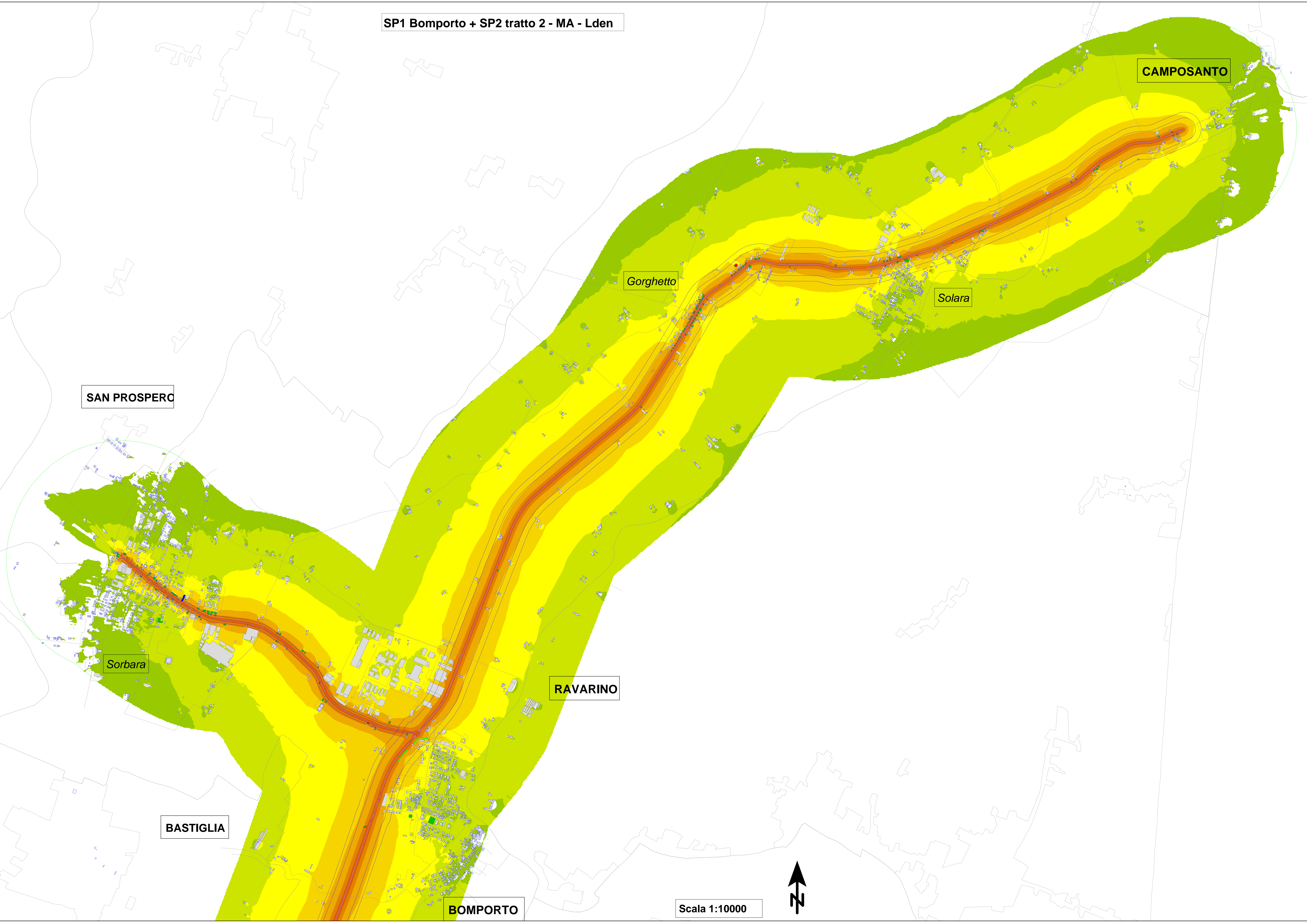

CAMPOSANTO

Gorghetto

Solara

SAN PROSPERO

Sorbara

RAVARINO

BASTIGLIA

BOMPORTO

Scala 1:10000



SAN PROSPERO

SP1 Bomporto + SP2 tratto 1 - MA - Ln

Sorbara

RAVARINO

BOMPORTO

BASTIGLIA

Villavara

MODENA

NONANTOLA



Scala 1:10000

CASTELFRANCO E.

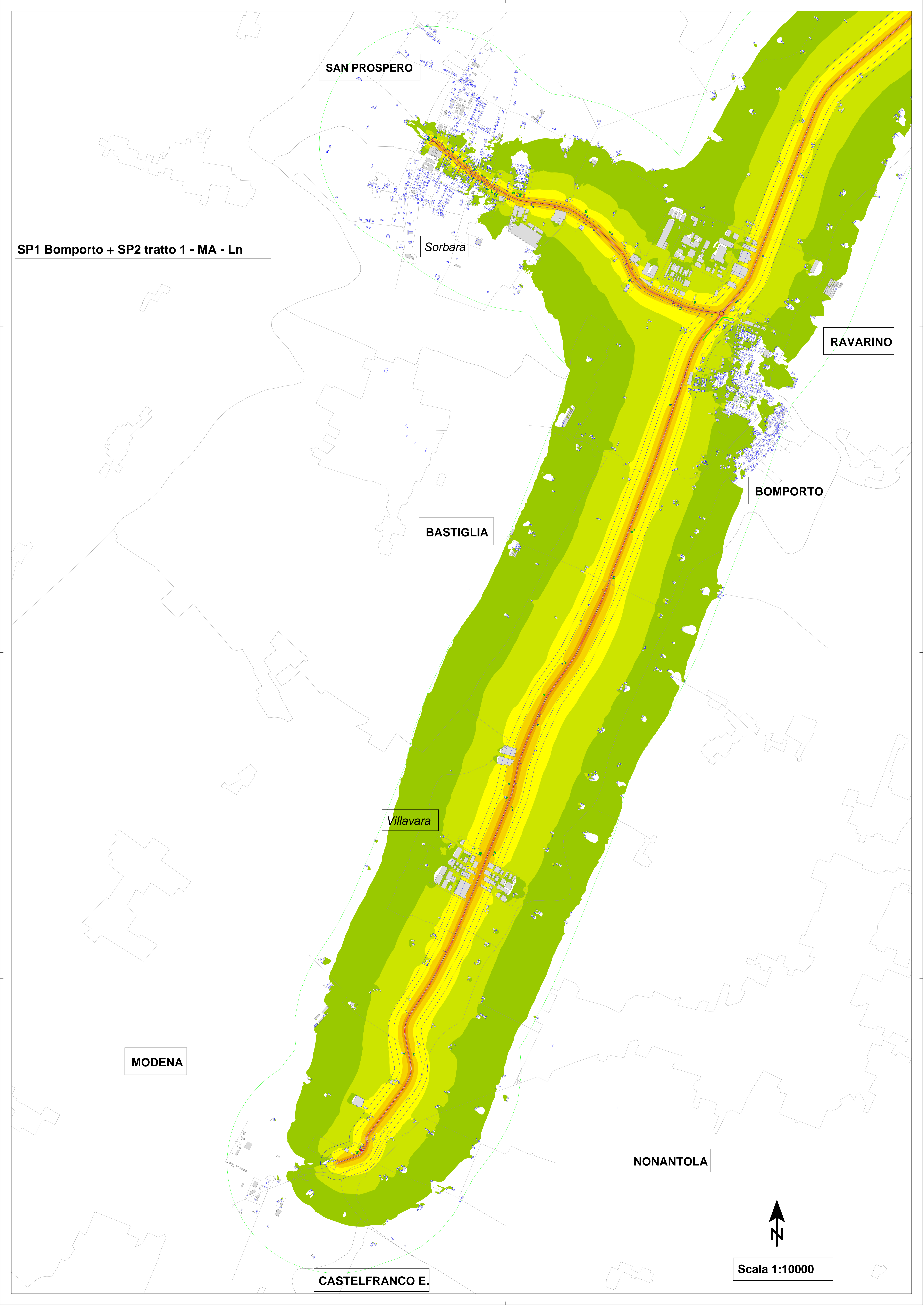

SP1 Bomporto + SP2 tratto 2 - MA - Ln

CAMPOSANTO

Gorghetto

Solara

SAN PROSPERO

Sorbara

RAVARINO

BASTIGLIA

BOMPORTO

Scala 1:10000

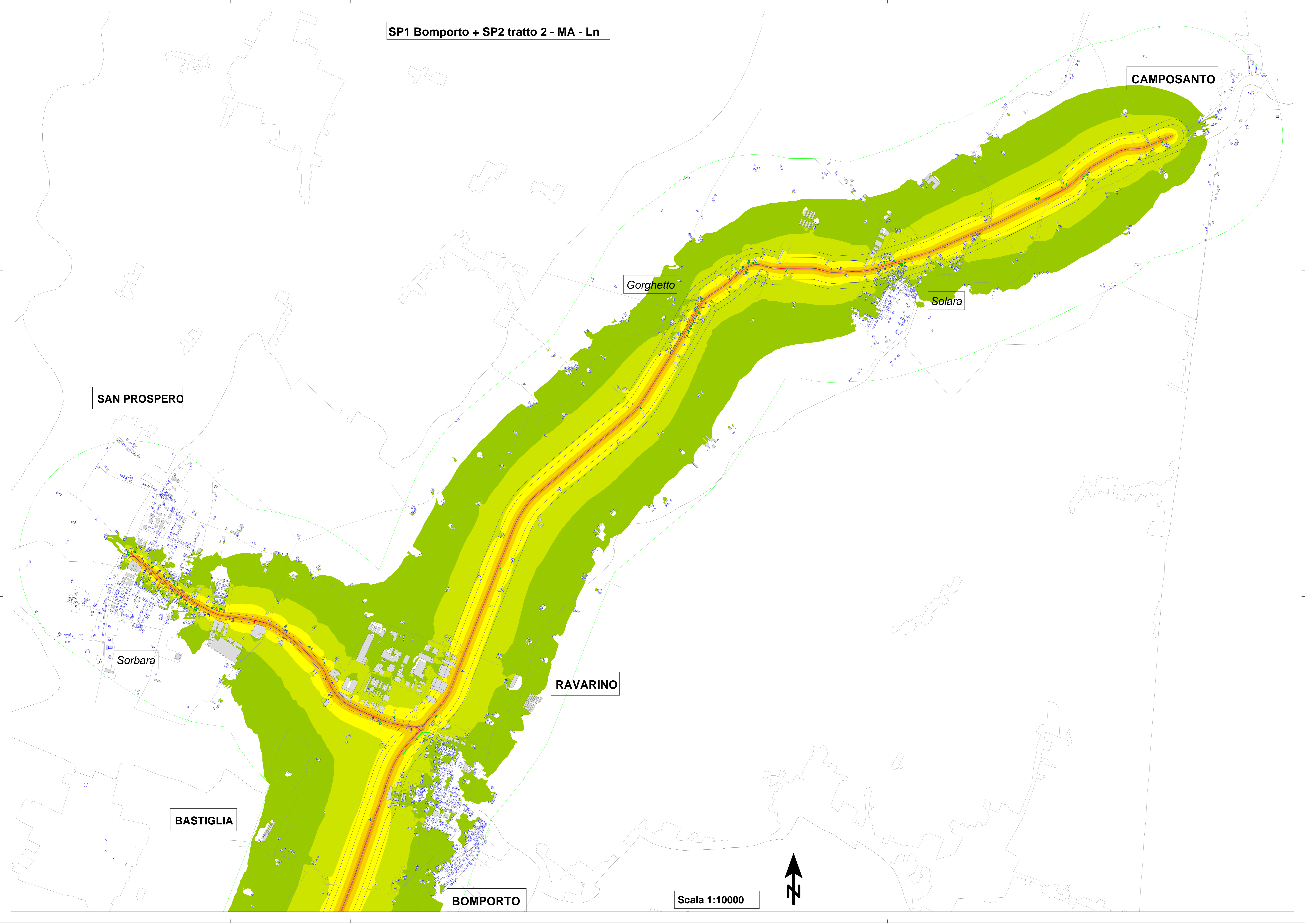

SP1 Bomporto + SP2 tratto 1 - MA - ECUden di area

SAN PROSPERO

Sorbara

RAVARINO

BOMPORTO

BASTIGLIA

Villavara

MODENA

NONANTOLA

CASTELFRANCO E.

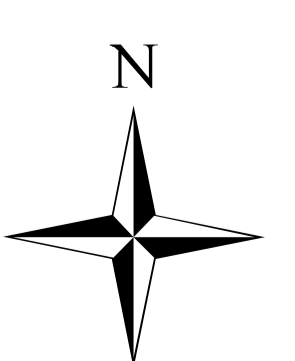

1:10.000

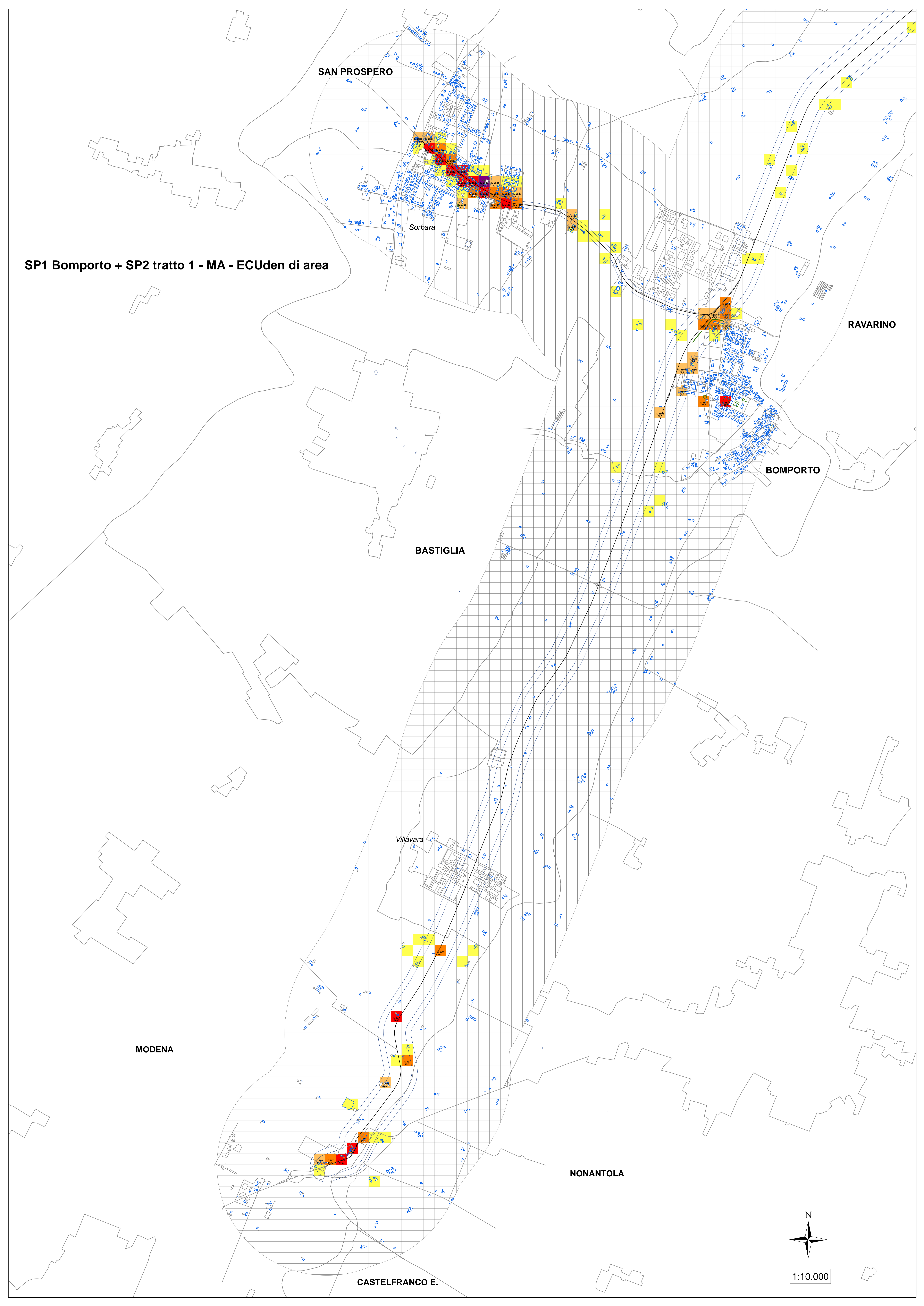

SP1 Bomporto + SP2 tratto 2 - MA - ECUden di area

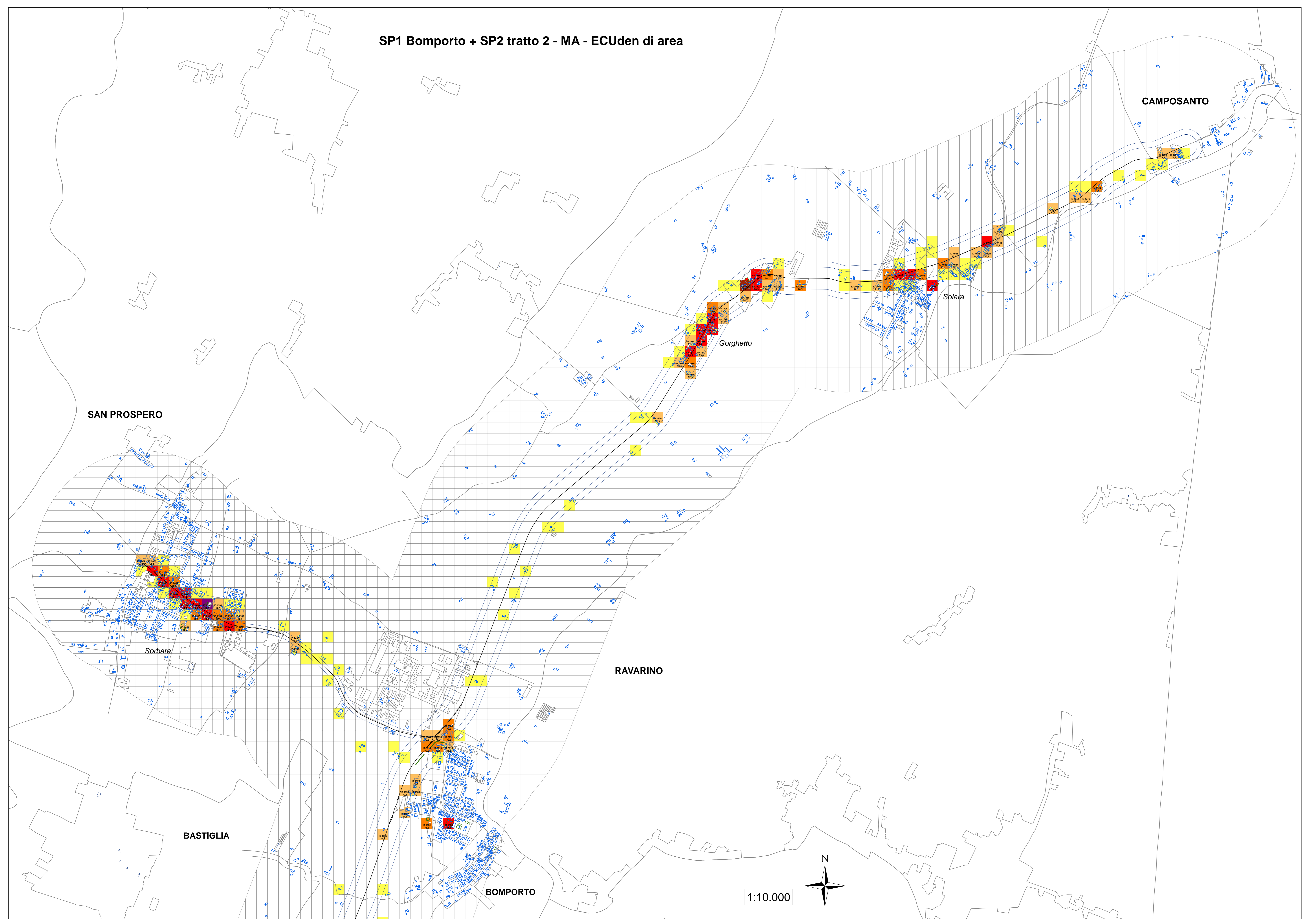

SAN PROSPERO

CAMPOSANTO

Sorbara

Gorghetto

Solara

RAVARINO

BASTIGLIA

BOMPORTO

1:10.000

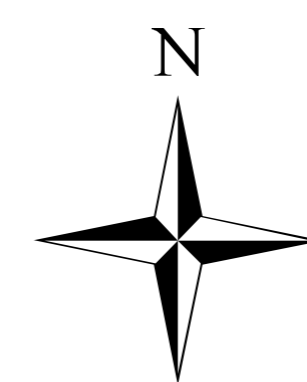

SP1 Bomporto + SP2 tratto 1 - MA - Ecuden di sito

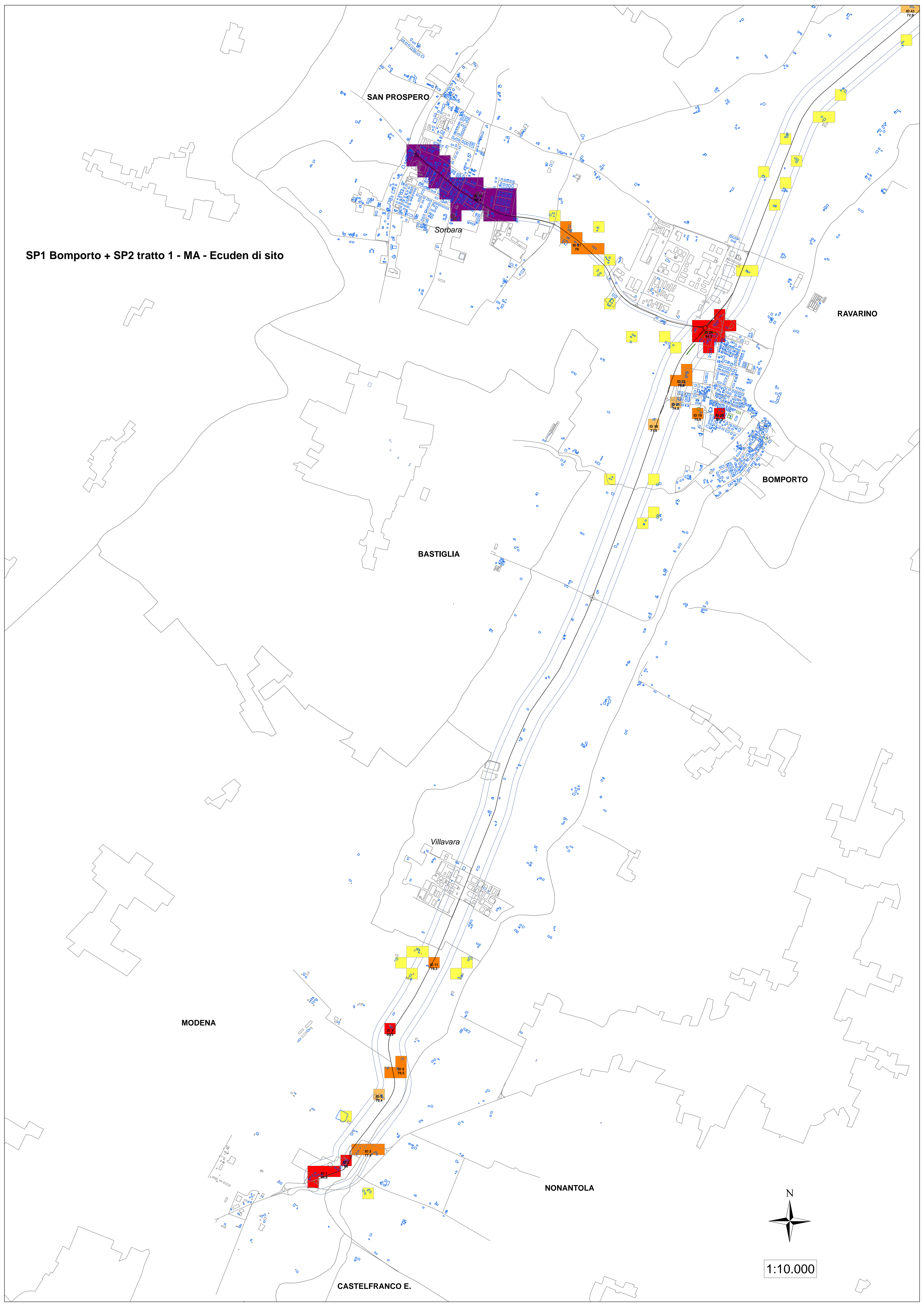

1:10.000

SP1 Bomporto + SP2 tratto 2 - MA - Ecuden di sito

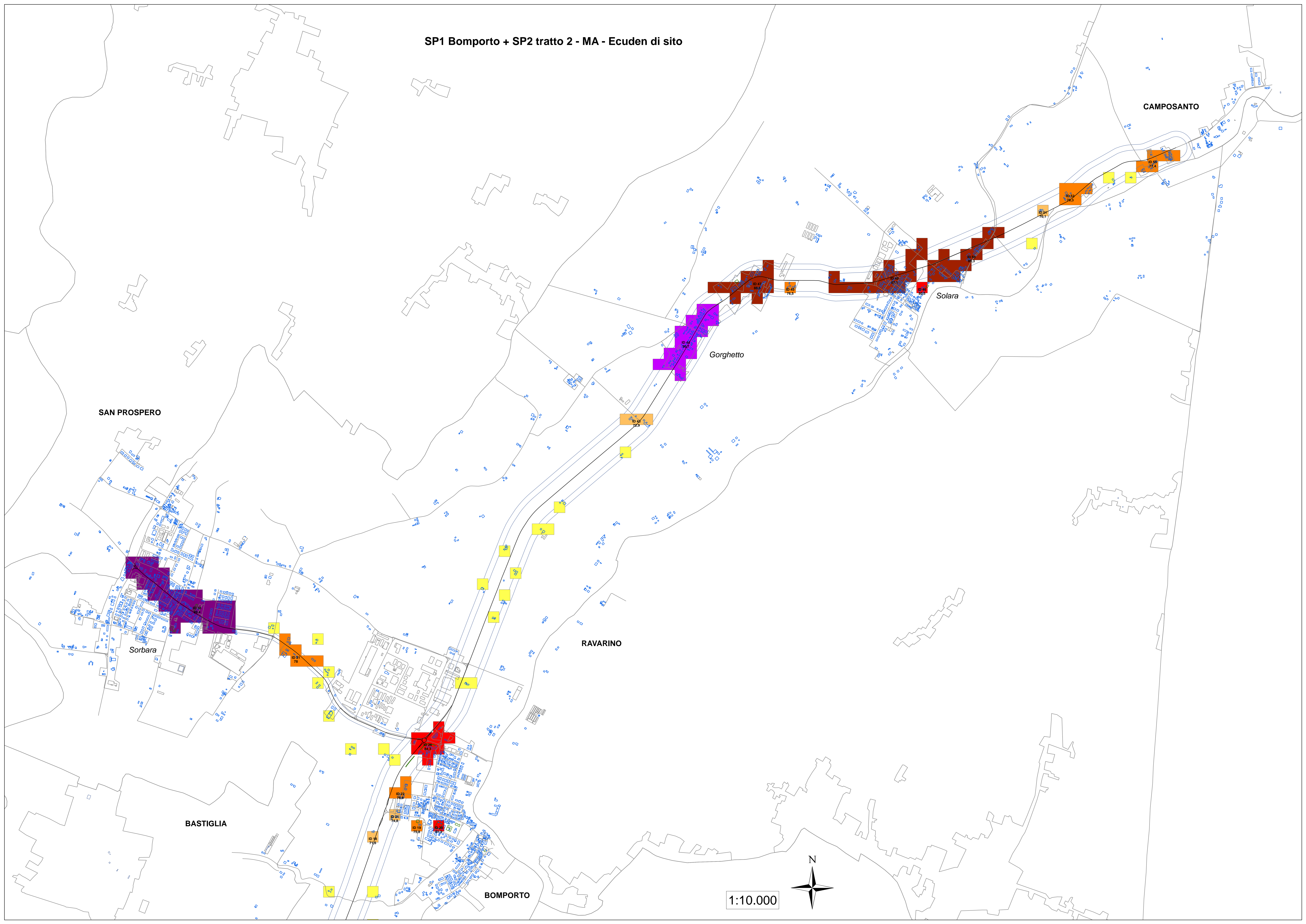

SAN PROSPERO

CAMPOSANTO

Solara

Gorghetto

Sorbara

RAVARINO

BASTIGLIA

BOMPORTO

1:10.000

